

PERMIT
 CITY OF NAPOLEON, OHIO - BUILDING DEPARTMENT
 255 West Riverview Avenue, Napoleon, Ohio 43545 - (419) 592-4010

Permit No. 2659 Issued 6-1-92
 Job Location 1544 WOODLAWN
 Lot _____
 Issued by BRENT N. DAMMAN
 Owner GEORGE HAASE 592-1400
 Address 1544 WOODLAWN, NAPOLEON, OHIO
 Agent SELF
 Address _____
 Use Type - Residential XX
 Other - Describe _____
 No. Dwelling Units 1
 New _____ Replacement _____
 Add'n. _____ Alter _____ Remodel XX
 Mixed Occupancy _____
 Change of Occupancy _____
 Estimated Cost \$ 4970.00

FEES	BASE	PLUS	TOTAL
<input checked="" type="checkbox"/> Building	\$ 9.00	\$ 38.00	\$ 47.00
<input type="checkbox"/> Electrical	\$	\$	\$
<input type="checkbox"/> Plumbing	\$	\$	\$
<input type="checkbox"/> Mechanical	\$	\$	\$
<input type="checkbox"/> Demolition	\$	\$	\$
<input type="checkbox"/> Zoning	\$	\$	\$
<input type="checkbox"/> Sign	\$	\$	\$
<input type="checkbox"/> Water Tap	\$	\$	\$
<input type="checkbox"/> Sew. Insp.	\$	\$	\$
<input type="checkbox"/> Sewer Tap	\$	\$	\$
<input type="checkbox"/> Temp. Water	\$	\$	\$
<input type="checkbox"/> Temp. Elec.	\$	\$	\$
TOTAL FEES.....			\$ 47.00
LESS FEES PAID. 6-1-92.....			\$ 47.00
BALANCE DUE.....			\$ 0.00

ZONING INFORMATION

district	lot dimensions		area	front yd	side yd	rear yd
A			7 ACRES			
max hgt	no pkg spaces	no ldg spaces	max cover	petition or appeal req'd	date appr	

WORK INFORMATION

Size: Length _____ Width _____ Stories _____ Ground Floor Area _____
 Height _____ Building Volume (for Demo. Permit) _____
 Electrical: _____
 Plumbing: _____
 Mechanical: _____

Additional Information: ENLARGE FRONT PORCH AND NEW SIDING.

PAID

Date 6-1-92 Applicant Signature _____

George Haase

JUN 1 1992

CITY OF NAPOLEON

INSPECTION RECORD

		UNDERGROUND			ROUGH-IN							
		Type	Date	By	Type	Date	By	Type	Date	By	Type	
PLUMBING	Building Drains				Drainage, Waste & Vent Piping			Indirect Waste			Drainage, Waste & Vent Piping	0.
	Water Piping										Backflow Prevention	
	Building Sewer				Water Piping			Condensate Lines			Water Heater	
	Sewer Connection										FINAL APPROVAL	
MECHANICAL	Refrigerant Piping				Refrigerant Piping			Chimney(s)			Grease Exhaust System	
					Duct Furnace(s)			Fire Dampers			Air Cond. Unit(s)	
	Ducts/Plenums				Ducts/Plenums			<input type="checkbox"/> Radiant Htr(s) <input type="checkbox"/> Unit Htr(s)			Refrigeration Equipment	
					Duct Insulation			Pool Heater			Furnace(s)	
					Combustion Products Vents			Ventilation <input type="checkbox"/> Supply <input type="checkbox"/> Exhst.			FINAL APPROVAL	
ELECTRICAL	Conduits & or Cable				Conduits/Cable			<input type="checkbox"/> Range <input type="checkbox"/> Dryer			Temp Service Temp Lighting	
	Grounding & or Bonding				Rough Wiring			<input type="checkbox"/> Generator(s) <input type="checkbox"/> Motors			Fixtures Lampholders	
	Floor Ducts Raceways				Service Panel Switchboard			<input type="checkbox"/> Water Htr <input type="checkbox"/> Welder			Signs	
	Service Conduit				Busways Ducts			<input type="checkbox"/> Heaters <input type="checkbox"/> Heat Cable			Electric Mtr. Clearance	
	Temporary Power Pole				Subpanels			<input type="checkbox"/> Duct Htr(s) <input type="checkbox"/> Furnace(s)			FINAL APPROVAL	
BUILDING	Location, Set-backs, Esmt(s)	6/19	BD		Exterior Wall Construction			Roof Covering Roof Drainage			Smoke Detector	
	Excavation	6/19	BD					Exterior Lath			Demolition (sewer cap)	
	Footings & Reinforcing	6/19	BD					<input type="checkbox"/> Interior Lath <input type="checkbox"/> Wallboard				
	Floor Slab				Interior Wall Construction			Fire Wall(s)			Building or Structure	
	Foundation Walls				Columns & Supports			Fireplace Chimney				
	Sub-soil Drain				Crawl Space <input type="checkbox"/> Vent <input type="checkbox"/> Access			Attic <input type="checkbox"/> Vent <input type="checkbox"/> Access				
	Piles				Floor System(s)						FINAL APPROVAL BLDG. DEPT.	
					Roof System			Special Insp Reports Rec'd			Certificate of Occupancy Issued	
ADDITIONAL	INSPECTIONS, CORRECTIONS, ETC.					INSPECTIONS, CORRECTIONS, ETC.						

PAID
CITY OF HARBOR

APPLICATION FOR
RESIDENTIAL, BUILDING, ELECTRICAL, PLUMBING, AND MECHANICAL PERMITS AND DEMOLITION PERMIT
FROM THE CITY OF NAPOLEON, OHIO BUILDING DEPARTMENT
255 West Riverview Avenue; P.O. Box 151; Napoleon, Ohio 43545 - Telephone (419) 592-4010

ENTRY NO. _____

PERMIT NO. 2659 ISSUED 6-1-97 BUILDING \$ 9.00 \$ 38.00 \$ 47.00

JOB LOCATION 1544 Woodlawn [] ELECTRICAL \$ _____ \$ _____ \$ _____

LOT _____ (Subdivision or Legal Description) [] PLUMBING \$ _____ \$ _____ \$ _____

ISSUED BY BIRD (Building Official) [] MECHANICAL \$ _____ \$ _____ \$ _____

OWNER George Hoase PHONE 392-1400 [] DEMOLITION \$ _____ \$ _____ \$ _____

ADDRESS 1544 Woodlawn [] ZONING \$ _____ \$ _____ \$ _____

AGENT David Self PHONE _____ [] SIGN \$ _____ \$ _____ \$ _____

ADDRESS _____ [] WATER TAP \$ _____ \$ _____ \$ _____

USE - RESIDENTIAL _____ OTHER _____ [] SEWER TAP \$ _____ \$ _____ \$ _____

COMMERCIAL _____ INDUSTRIAL _____ NEW _____ ADD'N [] TEMP WATER \$ _____ \$ _____ \$ _____

REPLACEMENT _____ REMODEL MIXED OCCUPANCY _____ [] TEMP ELEC \$ _____ \$ _____ \$ _____

ESTIMATED COST - \$ 4970.00

Additional Plan Review - _____ Structure Electric _____ Hours _____

TOTAL FEES \$ 47.00
Less Fees Paid (Date) _____ \$ 47.00
BALANCE DUE \$ -0-

ZONING INFORMATION

District	Lot Dimensions	Area	Front Yard	Side Yard	Rear Yard
<u>A</u>		<u>7 acres.</u>			
Max. Height	No. Pkg. Spaces	No. Ldg. Spaces	Max Cover	Petition Or Appeal Required - Date	

WORK INFORMATION

BUILDING - GARAGE FLOOR AREA _____ SQ.FT. - BASEMENT FLOOR AREA _____ SQ. FT. - 2ND FLOOR AREA _____ SQ.FT.

SIZE - LENGTH _____ - WIDTH _____ - STORIES _____ - GROUND FLOOR AREA _____ SQ. FT.

HEIGHT _____ - BUILDING VOLUME (FOR DEMOLITION PERMIT) _____ CUBIC FEET

DESCRIPTION OF WORK: Enlarge front porch + New siding.

ELECTRICAL: Electrical Contractor _____ Phone _____

Address _____ Estimated Cost: \$ _____

Type of Work: New _____ Service Change _____ Rewiring _____ Add'l. Wiring _____ Temp. Electric Required: Yes _____ No _____

Size of Service _____ Underground _____ Overhead _____ Number of New Circuits _____

Description of Work: _____

PLUMBING: Plumbing Contractor _____ Phone _____

Address _____ Estimated Cost: \$ _____

Water Tap Required: Yes _____ No _____ Size _____ Type of Pipe _____ Water Dist. Pipe _____

Sanitary Sewer Tap Required: Yes _____ No _____ Size _____ Type of Pipe _____ Dr. Waste Vt. Pipe _____

St. Sewer Tap Req.: Yes _____ No _____ Size _____ Type of Pipe _____ Street to be Opened: Yes _____ No _____

Main Building Drain Size: _____ Main Vent Pipe Size: _____

List Number of PLUMBING Fixtures below:

Water Closets _____ Bathtubs _____ Showers _____ Lavatories _____ Kitchen Sinks _____ Disposal _____ Dishwasher _____

Clothes Washer _____ Floor Drains _____ Other (Fixtures/Type): _____

Description of Work: _____

MECHANICAL: Mechanical Contractor _____ Phone _____

Address _____ Estimated Cost: \$ _____

Heating System: Forced Air _____ Gravity _____ Hot Water _____ Steam _____ Unit Heaters _____ Radiant _____ Baseboard _____

Type of Fuel: Electric _____ Natural Gas _____ Propane _____ Wood _____ Coal _____ Solar _____ Geothermal _____ Other _____

Number of Heat Zones: _____ Hot Water: (One Pipe _____ Two Pipe _____ Series Loop _____)

Electric Heat: (No. of Circuits _____) No. of Furnaces _____ No. of Hot Air Runs _____

No. of Hot Water Radiators _____ Total Heat Loss _____ Rated Capacity of Furnace/Boiler _____

Location of Heating Units: Crawl Space _____ Floor Level _____ Attic _____ Suspended _____ Roof _____ Outside _____

Description of Work: _____

DRAWINGS REQUIRED: All Applications must be accompanied by two (2) complete set of Drawings including Site Plans, Foundation Plans, Floor Plans, Structural Framing Plans, Exterior Elevations, Section and Details, Stair Details, Electrical Layout, Plumbing Isometric, Heating Layout, etc. All Plans shall be DRAWN TO SCALE, show all existing structure on the Site Plans also, show Electric Panel and Furnace Locations.

READ AND SIGN BELOW: The undersigned hereby makes application for a Permit for all work described herein, and agrees to complete the work in strict accordance with all applicable provisions of the current edition of the C.A.B.O. Building Code, the Napoleon Building and Zoning Codes, the Napoleon Engineering Department Rules and Regulations, Standard Specifications and other Pertinent Sections of the Napoleon Code of Ordinances.

Dated: _____ Signature of Applicant _____

1544 Woodlawn

Bras

550.00	Labor Siding
200.00	Porch Labor
162.00	concrete
801.00	Form
3257.00	Siding
<u>\$4970.00</u>	

Brad & Bergselt

5907.00

DIFFERENCE 937.00

siding labor	55 hrs	550.00
porch labor	20 hrs	200.00
concrete	3 yds. ea.	54.00
		162.00

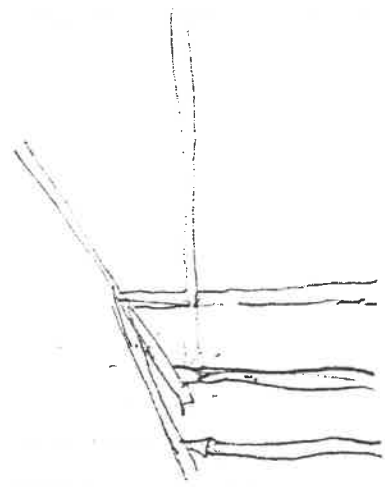
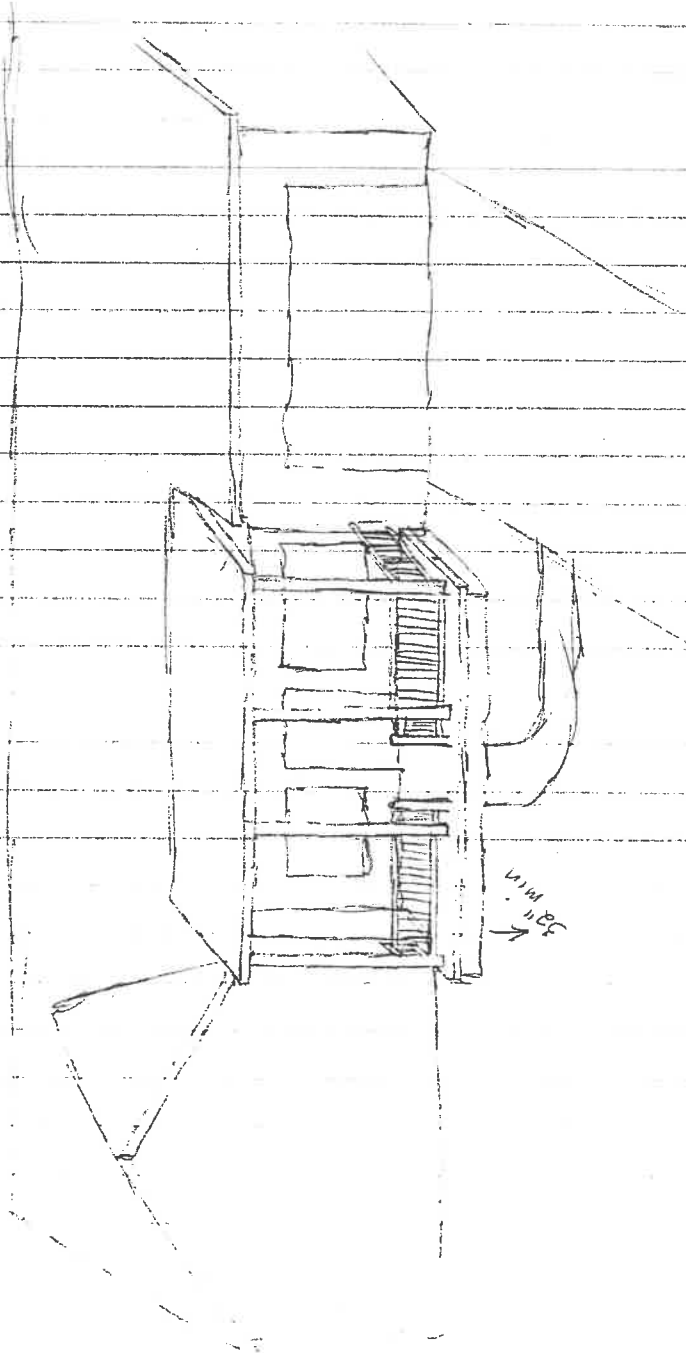

58" MIN

